

MAY 24 1916

0 by 35672 D

ATTESTATION PAPER.

No. 724289

Folio.

CANADIAN OVER-SEAS EXPEDITIONARY FORCE.

QUESTIONS TO BE PUT BEFORE ATTESTATION.

(ANSWERS.)

- 1. What is your surname? *Hughes*
- 1a. What are your Christian names? *Edgar Allan*
- 1b. What is your present address? *Quinden Ont.*
- 2. In what Town, Township or Parish, and in what Country were you born? *Quinden Ont.*
- 3. What is the name of your next-of-kin? *Mrs. Helen Hughes*
- 4. What is the address of your next-of-kin? *Quinden*
- 4a. What is the relationship of your next-of-kin? *Mother*
- 5. What is the date of your birth? *May 22nd 1898*
- 6. What is your Trade or Calling? *Farmer*
- 7. Are you married? *No*
- 8. Are you willing to be vaccinated or re-vaccinated and inoculated? *Yes*
- 9. Do you now belong to the Active Militia? *No*
- 10. Have you ever served in any Military Force? *No*
If so, state particulars of former Service.
- 11. Do you understand the nature and terms of your engagement? *Yes*
- 12. Are you willing to be attested to serve in the }
CANADIAN OVER-SEAS EXPEDITIONARY FORCE? } *Yes*

DECLARATION TO BE MADE BY MAN ON ATTESTATION.

I, *Edgar Allan Hughes*, do solemnly declare that the above are answers made by me to the above questions and that they are true, and that I am willing to fulfil the engagements by me now made, and I hereby engage and agree to serve in the Canadian Over-Seas Expeditionary Force, and to be attached to any arm of the service therein, for the term of one year, or during the war now existing between Great Britain and Germany should that war last longer than one year, and for six months after the termination of that war provided His Majesty should so long require my services, or until legally discharged.

E. A. Hughes (Signature of Recruit)
Autbelting Link (Signature of Witness)

Date *MAY 24 1916* 191

OATH TO BE TAKEN BY MAN ON ATTESTATION.

I, *Edgar Allan Hughes*, do make Oath, that I will be faithful and bear true Allegiance to His Majesty King George the Fifth, His Heirs and Successors, and that I will as in duty bound honestly and faithfully defend His Majesty, His Heirs and Successors, in Person, Crown and Dignity, against all enemies, and will observe and obey all orders of His Majesty, His Heirs and Successors, and of all the Generals and Officers set over me. So help me God.

Ed. A. Hughes (Signature of Recruit)
Autbelting Link (Signature of Witness)

Date *MAY 24 1916* 191

CERTIFICATE OF MAGISTRATE.

The Recruit above-named was cautioned by me that if he made any false answer to any of the above questions he would be liable to be punished as provided in the Army Act.

The above questions were then read to the Recruit in my presence.

I have taken care that he understands each question, and that his answer to each question has been duly entered as replied to, and the said Recruit has made and signed the declaration and taken the oath

before me, at *Lindsay* this *MAY 24 1916* 191

[Signature] (Signature of Justice)

1.4.1916

Description of Edgar Allan Hughes on Enlistment.

Apparent Age.....18 years months.
(To be determined according to the instructions given in the Regulations for Army Medical Services.)

Distinctive marks, and marks indicating congenital peculiarities or previous disease.
(Should the Medical Officer be of opinion that the recruit has served before, he will, unless the man acknowledges to any previous service, attach a slip to that effect, for the information of the Approving Officer.)

Height.....5 ft. 6 1/4 ins.

Chest measurement { Girth when fully expanded.....38 ins.
 Range of expansion.....4 1/2 ins.

Complexion.....Dark

Eyes.....Brown

Hair.....Dark Brown

Scar at base of big toe on right foot.

Small scar on outside of right hip.

Religious denominations { Church of England.....
 Presbyterian.....Yes
 Methodist.....
 Baptist or Congregationalist.....
 Roman Catholic.....
 Jewish.....
 Other denominations.....
(Denomination to be stated.)

CERTIFICATE OF MEDICAL EXAMINATION.

I have examined the above-named Recruit and find that he does not present any of the causes of rejection specified in the Regulations for Army Medical Services.

He can see at the required distance with either eye; his heart and lungs are healthy; he has the free use of his joints and limbs, and he declares that he is not subject to fits of any description.

I consider him* Fit for the **Canadian Over-Seas Expeditionary Force.**

Date.....MAY 24 1916..... 191

Place.....Lindsay

J. McCulloch
 Capt.
 Medical Officer.
 Medical Officer.
109th Overseas Battalion, C. E. F.

*Insert here "fit" or "unfit."

NOTE.—Should the Medical Officer consider the Recruit unfit, he will fill in the foregoing Certificate only in the case of those who have been attested, and will briefly state below the cause of unfitness:—

CERTIFICATE OF OFFICER COMMANDING UNIT.

.....Edgar Allan Hughes..... having been finally approved and inspected by me this day, and his Name, Age, Date of Attestation, and every prescribed particular having been recorded, I certify that I am satisfied with the correctness of this Attestation.

[Signature]
 Lt. Col. (Signature of Officer)
O. C. 109th Overseas Battalion, C. E. F.

Date.....MAY 24 1916..... 191

REGIMENTAL DOCUMENTS

NAME HUGHES EDGAR ALLAN (Spr) REGT. NO. 724289 UNIT 6. R. S. H. Q. FILE NO. _____

H

CONTENTS

DATE RECEIVED

TO WHOM FORWARDED

DATE FORWARDED

M. F. W. 2505
REFERENCE

NON-EFFECTIVE BY

28-4-19

Deceased Feb 7/61 **M**

53058

DEATH

Category

DISCHARGE

Category

Demotion

DESERTION

H

406511

- 1 ATTESTATION PAPER (M.F.W. 23, 133, or 51)
- 3 CASUALTY FORM (M.F.W. 54 or A.F.B. 103)
- TRAINING HISTORY SHEET (M.F.W. 113)
- 1 FIELD CONDUCT SHEET (M.F.W. 178 or A.F.B. 122)
- REGT. CONDUCT SHEET (M.F.B. 263 or A.F.B. 120)
- COMPANY CONDUCT SHEET (M.F.B. 263A or A.F.B. 121)
- 2 MEDICAL HISTORY SHEET (M.F.B. 313 or A.F.B. 178)
- DENTAL HISTORY SHEET (M.F.B. 465)
- MEDICAL REPORT (M.F.B. 227 or A.F.B. 179)
- 1 MEDICAL EXAMINATION (M.F.W. 129)
- TRANSFER CLOTHING STATEMENT (M.F.W. 97 or D.O.S. 2)
- PROCEEDINGS, COURT OF INQUIRY (M.F.B. 303 or A.F.A. 2)
- DECLARATION, COURT OF INQUIRY (M.F.B. 259 or A.F.B. 115)
- LAST PAY CERTIFICATE (M.F.W. 44)
- 1 PROCEEDINGS ON DISCHARGE (M.F.W. 218 or A.F.B. 268)
- PARTICULARS OF CHARACTER (A.F.W. 3226)
- 1 COPY OF PARCHMENT DISCHARGE CERTIFICATE (M.F.W. 39A)
- 2 R 406045-
- 1 Dent. Cert.
- 1 Disp Cert
- 1 S O K 7132
- 1 m 2. 6762
- 1 m 2w 07
- 1 R 22
- 1 Pay card



11/17

201

TLH. Rank Name HUGHES, Edgar Allan, Reg'l No. 724289.
 Unit 109th. Bn. If in perm. Corps, } Married or Single Single.
 What Unit? }
 Place and Date of Enlistment Lindsay, May 24th. 1916. Place of Birth Minden, Ont.
 Name and Address, Next-of-Kin Mrs. Helen Hughes, Minden. Relationship Mother.

Assigned Pay Monthly \$ Payable to Relationship
 Separation Allowance \$ Payable to Relationship

W.E. R.B. No. 13344
 File No. SA
 Category

Discharge, Date and Place Reason Character

H. W. & V., Ltd.—7165-16.

Report.		Record of promotions, reductions, transfers, casualties, etc., during active service. The authority to be quoted in each case.	Place.	Date.	REMARKS. Taken from Official Documents.
Date.	From whom received.				
Arrived in England per H. M. T. 2810 31-7-16					
5-10-16	109 th Bn	S.O.S. to 20 th Batta	Brams Hall	5-10-16	Pt II. DO. 279
11-10-16	20 th	T.O.S. from 109 th Bn	Field Shoreham	6-10-16	" 55
13-11-16	"	Classified P.B. transferred to CEAC on sea	"	25-10-16	" 67 PB.
27-10-16	ceac	Taken on strength	"	26-10-16	" 471
9-12-16	"	On Comm'd to G.D.D. C.I.	Hastings	7-12-16	Pt II O. 542.
16-1-17	"	leaves to be attach to G.D. Band will be shown on board his duty to 6' Bn.	"	10-1-17	Pt II O 26.
15-1-17	24hrs browboro	Att to 24hrs	Wasted to Gatt browboro	19-1-17	" 7
6-4-17	"	Cases to be attend by Gibson trans to Gm Gun Rl Dept	"	16-3-17	" 47

A.F.B. 103
 176 OCT 1916

Report.		Record of promotions, reductions, transfers, casualties, etc., during active service. The authority to be quoted in each case.	Place.	Date.	REMARKS Taken from Official Documents.
Date.	From whom received.				
1.4.17	C.M.G.D.	Attached for Pay Rtd	Pls. Ciboro	16.3.17	P. 110 91 L.O.R.D. No. 48 of 29/17.
29.4.17	"	ceases to be attached on return to C.M.G.D.	"	29.4.17	119
17 ¹ / ₁₇	L.O.R.D.	On Comm. to O.T. Am.	Pls. Seaford	16 ¹ / ₁₇	127
21 ¹ / ₁₇	-	ceases to be on Comm. to O.T. Am.	Pls. "	20 ⁹ / ₁₇	193
26 ⁹ / ₁₇	-	S.O.S. to Can. Rly. Troops.	Pls. "	27 ⁹ / ₁₇	200
28.9.17	GRT Dept	SOS from C.M.G.D.	Sp. Surfact	24 ⁹ / ₁₇	260
1-11-17	"	SOS to 8 th GRT per 9/8	Sp. "	27.10.17	294.
28.9.18	8 th GRT	Awarded Military Medal Auth London Gazette 30897 of 13.9.18.	Field	-	106
5.2.19	" "	POSTED TO CRTD	"	29-1-19	10
4.2.19	CRTD	TOS from 8 th CRT.	" Kntly Ad.	3.2.19	30
		A2-F-20		22.3.19	
1-3-19	CRTD	SAntons to M.D.E.W 4	" K. Ash	28-2-19	55
1.3.19.	N.D. 4.	T.O.S. from C.R.T.D.	" R. H. Fr.	28.2.19	53
31.3.19	M.D. 4	S.O.S. Canada	" "	22.3.19	78

A.F.B. INDEXED

COCT Br Pt
100 18.6/15/17
COCT Br 500
100 4/24/26/9/17
5-
8th CRT Pt
100 46/19/17

CANADIAN EXPEDITIONARY FORCE

DISCHARGE CERTIFICATE

THIS IS TO CERTIFY that No. 724289 (Rank) Spr

Name (in full) Hughes Edgar Allan enlisted in
the 109th Battalion

CANADIAN EXPEDITIONARY FORCE at Sunday on the 24th
day of May 1916

HE served in 5th C.I.P.

and is now discharged from the service by reason of Demobilization.
~~Medical Unfitness.~~

THE DESCRIPTION OF THIS SOLDIER on the DATE below is as follows:—

Age 26 years 10 months

Height 5 feet 6 1/2 inches

Complexion Dark

Eyes Brown

Hair D. Brown

Marks or Scars Scar at base

of big toe on right

foot, small scar on

outside of right hip

E A Hughes
Signature of Soldier

J. Gausman

Date of Discharge



Issuing Officer

Major
Commanding Dispersal Station "F"

Rank

Date April 1 1919

N.B.—As no duplicate of this Certificate will be issued, any person finding same is requested to forward it in an unstamped envelope to the Secretary, Militia Council, Ottawa, Canada.

CANADIAN EXPEDITIONARY FORCE

DISCHARGE CERTIFICATE

THIS IS TO CERTIFY that No. _____ (Rank) _____

Name (in full) _____ enlisted in _____

the _____

CANADIAN EXPEDITIONARY FORCE on the _____

day of _____ 19 _____

HE served in _____

and is now discharged from the service by reason of _____ Demobilization _____

THE DESCRIPTION OF THIS SOLDIER on the DATE below is as follows—

Age	_____
Height	_____
Complexion	_____
Eyes	_____
Hair	_____
Marks or Scars	_____

Signature of Soldier _____

Date of Discharge _____

Issuing Officer _____

Rank _____

Date _____ 19 _____

N.B.—As no duplicate of this Certificate will be issued, any person having same is requested to forward it in an unstamped envelope to the Secretary, Military Council, Ottawa, Canada.

M.P.B. 32A.
FORM 17 (200M-1-12)
H. Q. 717-22-242.

PARTICULARS OF FAMILY OF AN OFFICER OR MAN ENLISTED IN C. E. F.

INSTRUCTIONS.

- (a) This form is only required for men joining units for Overseas Service and must be completed immediately the man is warned for draft overseas.
- (b) Care must be taken to see that a man is allotted his correct Regimental Number. No numbers must be duplicated and once it has been allotted to a man, even if he is subsequently discharged, the same number must never be allotted to another man.
- (c) All questions, etc., must be answered.
- (d) One copy of the form is to be forwarded by Officer Commanding unit for each Officer and man to Officer Commanding Division or District at least seven days before man leaves his station to proceed overseas, for transmission to Accountant and Paymaster General, Ottawa.
- (e) Duplicate copy is to be forwarded direct to Officer in charge of Records, C.E.F. London, immediately after arrival in England.

(1) Name of Overseas Unit which Soldier joins..... 109th OVERSEAS BN., C.E.F.

(2) Regimental Number..... 724289

(3) Full Name of Soldier..... Edgar Allen Hughes

(4) Place of Birth..... Inverness

Ontario

(5) Are you married, or not?..... No

(6) If married, state,

(a) Full name of your wife..... ———

(b) Present Postal Address..... ~~Inverness~~

~~Burnside~~

(7) Are you a widower?..... No

(8) Have you any children?..... ———

If so, give number of boys and girls..... ———

Also their names and ages..... ———

(9) Is your Father alive?..... No
If so, state name and address

(10) Is your Mother alive?..... Yes
If so, state name and address..... Mrs Ellen Hughes

..... Chinden
(11) If your Mother is a widow..... Yes
Are you her sole support, or not?..... Yes

(12) If sole support of widowed mother, state what amount you have given her per month prior to your enlistment, also reason she has no other support than yourself.
\$ 20⁰⁰

(13) If you have no wife, father, mother or children, state the name and relationship with full postal address of your next of kin, to whom you would desire any communication to be sent concerning you.
.....
.....
.....

(14) If you have a wife, or children, or a widowed mother who depends on you as her sole support, have you applied to the Paymaster of your unit for Separation Allowance? If not, this must be done.
..... Yes

(15) Are you insured?..... Yes
If so, in what Company?..... Canadian Order of Oddfellows
Have you made arrangements for payment of your Insurance premium..... Yes
If not, and it is a monthly premium, you can assign the amount in addition to any other assignment you wish to make.

Date..... JUL 11 1916

[Signature] Lt. Col.
O. C. 109th Overseas Battalion, C. E. F.
Officer Commanding.

Number

724289

Rank

P/10

Surname

HUGHES

Christian Name

Edgar Allan

Units

20th Bn Coy

Theatre of War

France

Date of Service

6-10-16

Remarks

Latest Address

Winders Cent
G.P.O.

Roll No

B. Page 13211.

200m.-2-21.M.

DESP. JUN 2 1922

REGN. NO. *W 36730*

No. 724289. RANK *Cte.*

NAME *Hughes, E. A.*

T. O. S. *24-5-16.* UNIT *109th Battalion.*
(*A. O. 160 of 25.5.16*)

M. D. *3.*

PAID			PROMOTIONS, TRANSFERS, DISCHARGES, ETC.	
FROM	TO	SIG. OR REC'T	PARTICULARS	AUTHORITY
<i>1916.</i> <i>May. 24.</i>	<i>1916.</i> <i>May. 31.</i>	<i>✓.</i>		
	<i>June.</i>	<i>✓.</i>		
	<i>July.</i>	<i>✓.</i>		

UNIT SAILED
JUL 23 1916

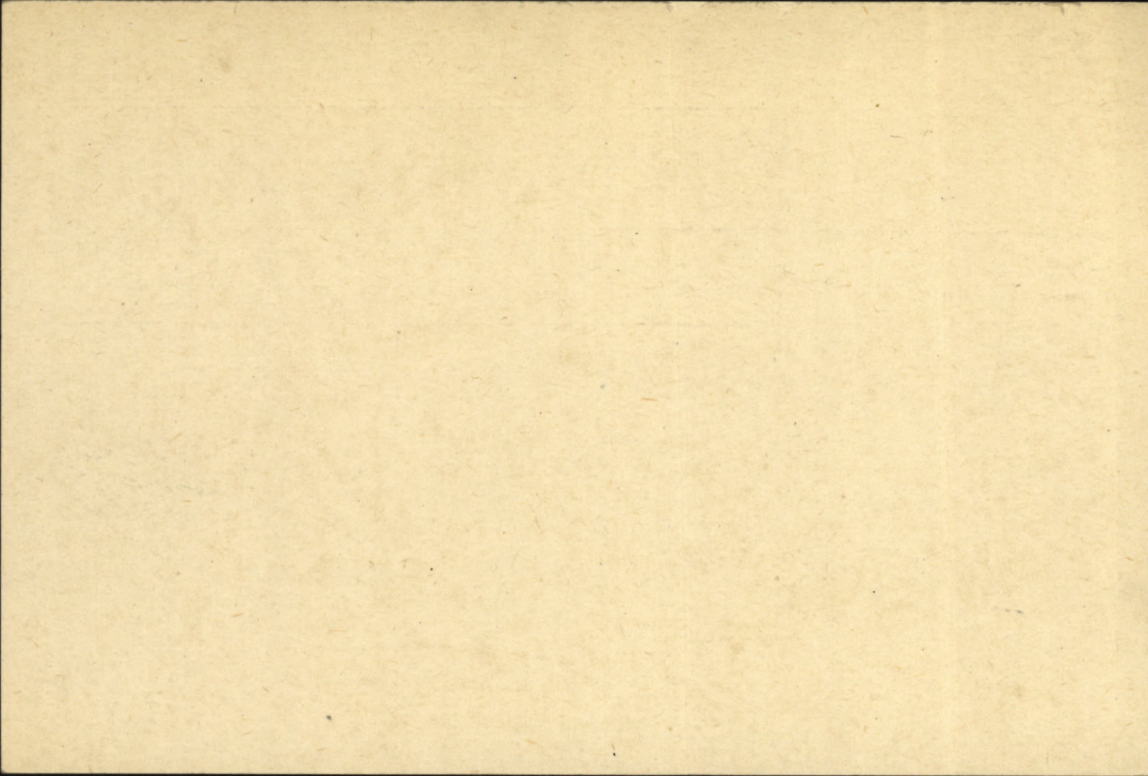

SURNAME.

Hughes

M. M.

CARD NO.

"F" 4

CHRISTIAN NAMES

Edgar Allan

S. 30897.

S.O.S. demob 1-4-19

FOLL.

20.0. Pt II 104 of 14-4-11

REGL. No.

724289

RANK

Pte.

20.0. Pt II

UNIT

109th

Bn.

FORMER CORPS

Oril.

NEXT OF KIN.

CHANGE OF ADDRESS

NAMES IN FULL

Hughes, Mrs. Helen

RELATIONSHIP TO SOLDIER

Mother

ADDRESS

Minden, Ont.

COUNTRY OF BIRTH

Canada, Minden, Ont.

DATE

May 22nd 1898

PLACE OF ATTESTATION

Lindsay, Ont.

DATE

May 24th 1916

Sailed from Halifax 23/7/16.

per S.S. "Olympic"

L. L. 94504. M. & D. 6512.

*488
17.*

M. F. W. 22. 250M.-2.16. H. Q. 1772-39-339.

*293
R/C 36-3-19 13 Apr.*

MARRIED

³SINGLE *Yes*

WIDOWER

TRADE OR CALLING

Farmer

RELIGION

Presbyterian

DESCRIPTION.

APPARENT AGE

18 YEARS

MONTHS

HEIGHT

5 FEET

6 1/2 INCHES

CHEST MEASUREMENT

38 INCHES

EXPANSION

4 1/2 INCHES

COMPLEXION

Dark

EYES

Brown

HAIR

D. Brown

DISTINGUISHING MARKS

Scar at base of big toe on right foot. Small scar on outside of right hip.

MEDICAL EXAMINATION.

PLACE

Lindsay, Ont.

DATE

May 24th 1916.

Present address, Minden, Ont.

O Inf 35672

Fill in Only.—Unit, Number, Rank and Name.

M. F. W. 54. (A. F. 3793.)
 250M.—
 H. Q. 1772-39

Casualty Form—Active Service.

Unit, Regiment or Corps 109th OVERSEAS BATTALION, C. E. F.

Regimental No. 24289 Rank Private Name Douglas Edgar Allan

Enlisted (a) 24.5.16 Terms of Service (a) D of W. Service reckons from (a) 24.5.16

Date of promotion to present rank } Date of appointment to lance rank } Numerical position on roll of N. C. Os. }

Extended _____ Re-engaged _____ Qualification (b) Farmer.

CERTIFIED CORRECT.
 48 OCT 1916
 RECORDS LONDON

Report Date	From whom received	Record of promotions, reductions, transfers, casualties, etc., during active service, as reported on Army Form B 213, Army Form A. 36, or in other official documents. The authority to be quoted in each case.	Place	Date	Remarks taken from Army Form B. 213, Army Form A. 36, or other official documents.
5.10.16	109th	Transferred for Overseas Service with 20th Batt'n	Halifax	24.7.16	
6/10/16	C B Dep	Arrd & taken on strength	Liverpool	31.7.16	
26/10/16	do	Classified PB Immature		25/10/16	
8/1/17	L.S.D.D.	Transferred to Hdq Canadians	Cadborough	8/1/17	
	OT. A. Seaforth	Returned to C.S.D.D.	Seaford	20/9/17	

prohogan

Capt. for Lieut-Col. A.A.G.

W. W. Aslett
 CAPTAIN,

ADJUTANT,
 109TH BATTALION CAN. INFANTRY.

Pat II O.C. GDD 8/1/17
 Pat 2 B.D.
J. G. Gaffney
 Major Adj
 O.T.B.

(a) In the case of a man who has re-engaged for, or enlisted into Section D. Army Reserve, particulars of such re-engagement or enlistment will be entered.
 (b) e.g. Signaller, Shoing Smith, etc., etc., also special qualifications in technical Corps duties.

[P.T.O.]

Report	Record of promotions, reductions, transfers, casualties, etc., during active service, as reported on Army Form B 213, Army Form A. 36, or in other official documents. The authority to be quoted in each case.	Place	Date	Remarks taken from Army Form B. 213, Army Form A. 36, or other official documents.
27-10-16	Lab. Taken on Strength C.C.A.C. Pt. II D.O. No. 471	Birmingham	26.10.16	
9/12/16	ATTACHED TRANSFERRED FROM C.C.A.C. TO	G.D.D. London	7.12.16	PART II D.O. No. 542
9/1/17	cgos. Attached to Car. Duty Co	Browton	9/1/17	Pt II D.O. 7 9/1/17 W. H. Adams Capt, O. i/c Records & Dispatch, For Lt. Col. Commanding, Canadian Garrison Duty Depôt.
16.3.17	W. G. P. P. Ceases to be att to H.Q. Canadian, Browton, on transfer to C.M.G. Regt Depot, effect 16.3.17. Auth. Pt II D.O. #47 of 16.4.17.			P. Jennings Capt. QB C.M.G. Corps Depot Co C.M.G. Pt II D.O. 119 of 29-4-17
29-4-17	C. G. Ceases to be attached on return to E.O.R.D.	C. G. D. D.	29.4.17	P. Jennings Capt QB C.M.G. Corps. Depot Co
27.7.17	OC E.O.R.D. S.O.S. E.O.R.D.	Seaford.	19.5.17	Part II D.O. 68
27.7.17	O.B. E.O.R.D. on command from East On Reg Depot to O.T. Barron	Seaford.	16.7.17	Part II. D.O. 122 dated 17.7.17 C. B. Woodruff O.T. Barron Regt Depot E.O.R.D.
	O.T.B. Returned to Unit Moses + Adjt			

DUPLICATE.

D
724289.

MEDICAL HISTORY SHEET ~~DUPLICATE~~

Surname *Hughes* Christian Name *Edgar Allan*

Examined { on *24* day of *May* 1916
at *Sunday*
Birthplace { City or Town *Minden*
County *Ontario*

Approved by
J. McCulloch Capt.
Medical Officer
Rank *109th Overseas Battalion, C. E. F.*

Apparent age *18 years*
Trade or occupation *Farmer*
Height *5* Feet *6 1/2* Inches.
Weight *142* Lbs.
Chest measurement { Minimum *33 1/2* inches.
Maximum expansion *38* inches.
Physical development *Good*
Small-Pox Marks *None*

Date.	Fit or Unfit.	EXAMINED FOR RE-ENGAGEMENT.
		M.O.
		M.O.
		M.O.
		M.O.
		M.O.
		M.O.
		M.O.

Vaccination Marks { Arm Right *None* Left *One*
Number *One*

Date.	Result.	VACCINATIONS.
<i>24.5.16</i>	<i>Good</i>	<i>J. McCulloch</i> M.O.
		M.O.
		M.O.

When Vaccinated last *May 24th 1916*
(a) Marks indicating congenital peculiarities or previous disease *None*

Date.	Result.	ANTI-TYPHOID INOCULATIONS, ETC.
<i>15/6/16</i>	<i>Good</i>	<i>J. McCulloch</i> M.O.
<i>22/6/16</i>	<i>"</i>	<i>J. McCulloch</i> M.O.
<i>24/6/16</i>	<i>"</i>	<i>J. McCulloch</i> M.O.

(b) Slight defects but not sufficient to cause rejection *Nil.*

Enlisted on *24* day of *May* 1916 at *Sunday*

	CORPS.	REG'TL NUMBER.	HABITS.	DATE.
Joined on enlistment	<i>109th Overseas Battalion, C.E.F.</i>	<i>724289.</i>		<i>24.5.16</i>
Transferred to	<i>195. Bn C.R.Y.</i>			

EXAMINED OR DISCHARGED BY A MEDICAL BOARD.

STATION.	DATE.	DISEASE.	RESULT.
<i>1st Army Bn Camp. 23/2/19</i>	<i>18.10.17.</i>		<i>A. (Sgd.) R. H. Ker Capt. C.A.M.C.</i> <i>A. James & W. Watson & L. Lane</i>

N. B.—This sheet to be disposed of in accordance with instructions in the Regulations for Army Medical Service, on the man becoming non-effective; the date and cause being stated on next page.

MEDICAL EXAMINATION UPON LEAVING THE SERVICE OF OFFICERS AND OTHER RANKS WHO HAVE NO DISABILITY.

Officers and Other Ranks leaving the service for reasons other than medical unfitness are to be reported on this form. Where there is evidence of any undetermined or progressive disability, this form will not be used, but the case will be referred to a Medical Board for completion of M.F.B. 227.

No. 414289 Rank SAPPER Surname HUGHES
 (Given name in full)

EDGAR ALLAN

Unit or Corps C.R.T.D. Birthplace MINDEN, DNT. CAN.

(Examination of Officer or Other Rank (stripped) to be made by one Medical Officer.)

I. GENERAL DESCRIPTION:

Physique Good Weight 158 lbs. Height 5 6/4 ft. Colour of Eyes Brown
 Nutrition Normal
 Pulse 80
 Condition of arteries Normal
 Vision Rt. 6/6 Left 6/6
 Hearing (conversational voice) Rt. 21 ft.
 Left 21 ft.

Identification marks, scars, or deformities.
 (Give cause and date of origin).

None

Opinion as to general health and physical condition FD

2. Has Officer or Other Rank ever suffered from, or has he now, any affection of the following systems? (Answer "Yes" or "No") (Subjective evidence may be sufficient in certain cases.)

Nervous System No Genito Urinary System No Cardio-Vascular System No
 Special Senses No Integumentary System No Respiratory System No
 Disturbance of Mentality No Muscular System No Digestive System No
 Osseous and Joint System No Any other general condition No

3. If the answer to any part of Section 2 above is "Yes," here give full particulars, with cause and date of origin; and also a description of the present condition.

EXAMINATIONS

THIS SECTION FOR USE OVERSEAS—

Examined at(Overseas)

Date

23/3/19

Signed.....

James W. Madson L.A.M.C.

M.O.

I hereby certify that I have read, or have heard read, the above description of my present condition; that I find it correctly stated; and that I have not withheld any information concerning any other affections from which I suffered, either prior to or during service.

Signature

V. E. Hughes

(If not satisfied, M.F.B. 227 will be completed by Medical Board.)

THIS SECTION FOR USE IN CANADA—

Examined at(Canada)

Date

Signed

M.O.

I hereby certify that I have read, or have heard read, the above description of my present condition; that I find it correctly stated; and that I have not withheld any information concerning any other affections from which I suffered, either prior to or during service.

Signature

(If not satisfied, M.F.B. 227 will be completed by a Medical Board.)

(This space to be used, if necessary, in connection with Section 3, overleaf, only.)

MILITIA AND DEFENCE
ASSIGNED PAY
 OVERSEAS CONTINGENTS

To Whom *Mrs. Hellen Hughes,* By Whom Assigned *Hughes, E. A.,*
 Address *Minden,* Regtl. No. *724289.*
Autario. Rank *Spr.*
 Corps *8th. C. R. T.*

SPECIAL REMITTANCE

Rate *\$25.00*

4523. No. 1070 25-2-18 PAYMENTS

Month	Year	Cheque No.	Amt.	REMARKS
Aug.	1914			
Sept.				
Oct.				
Nov.				
Dec.				
Jan.	1915			
Feb.				
March				
April				
May				
June				
July				
Aug.				
Sept.				
Oct.				
Nov.				
Dec.				
Jan.	1916			
Feb.				
March		<i>U 51356</i>	<i>25 -</i>	

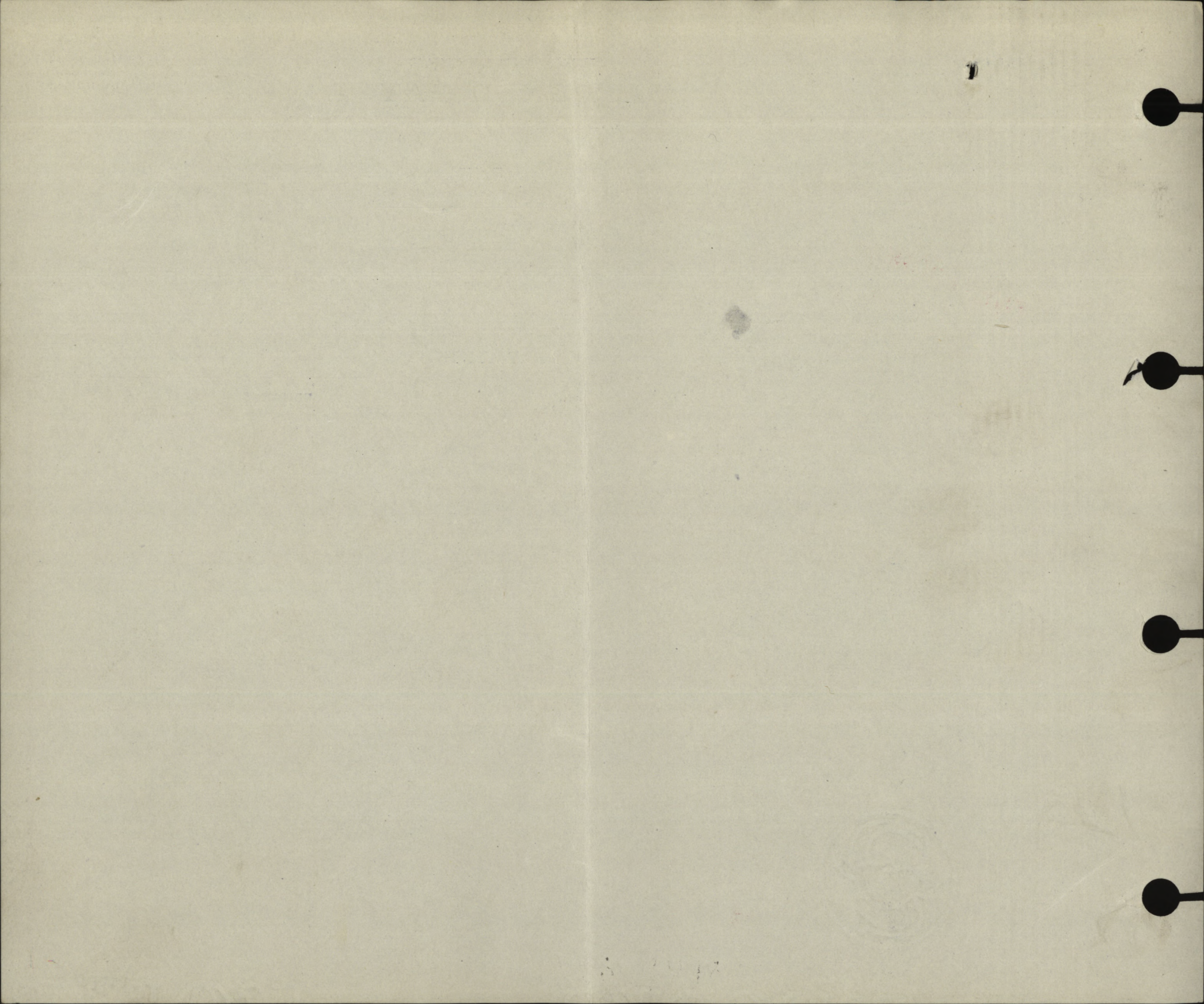

MILITIA AND DEFENCE
ASSIGNED PAY
 OVERSEAS CONTINGENTS

M. F. W. 12.
 50m.—4-16.
 H. Q. 1772-39-819.

To Whom Mr. Helen Hughes By Whom Assigned Hughes E. A.
 Address Minden P. O. Regtl. No. 724289
Ont. Rank Pte.
 Corps 109 Batt A. Co.
 Rate \$ 15.00. **AUG 1 1916**

PAYMENTS

Month	Year	Cheque No.	Amt.	REMARKS
Aug.	1914			
Sept.				
Oct.				
Nov.				
Dec.				
Jan.	1915			
Feb.				
March				
April				
May				
June				
July				
Aug.				
Sept.				
Oct.				
Nov.				
Dec.				
Jan.	1916			
Feb.				
March				



~~11~~ 11 11
11 11 11

11 11 11
11 11 11
11 11 11

MILITIA AND DEFENCE
ASSIGNED PAY

M. F. W. 12a.
 50m.-4-16.
 1772-39-819.

OVERSEAS CONTINGENTS

Sheet No. 2.

Mrs. Helen Hughes

Name of Soldier

Hughes E. A.

PAYMENTS.

L. Job 310.-Req. 6374.

#724284 *"Lloyd" Pte 109 Batt*

Month.	Year.	Cheque No.	Amt.	Remarks.
				<i>\$ 15.00</i>
				<i>AUG 1 1916</i>
April	1916			
May				
June				
July				
Aug.		<i>A 15293</i>	<i>15</i>	
Sept.		<i>S 17626</i>	<i>15</i>	
Oct.		<i>S 22761</i>	<i>15</i>	
Nov.		<i>326129</i>	<i>15</i>	
Dec.		<i>D 32274</i>	<i>15</i>	
Jan.	<i>Ch 1917</i>	<i>L 39876</i>	<i>15</i>	
Feb.		<i>L 44778</i>	<i>15</i>	
March		<i>I 38914</i>	<i>15</i>	<i>15 m</i>
April		<i>G 2505</i>	<i>15</i>	<i>15 ch</i>
May		<i>C 9299</i>	<i>15</i>	
June		<i>B 14836</i>	<i>15</i>	<i>15 m</i>
July		<i>F 22735</i>	<i>15</i>	<i>c</i>
Aug.		<i>N 28973</i>	<i>15</i>	<i>N 28972 Cancelled E.A.S.</i>
Sept.		<i>Z 38447</i>	<i>15</i>	
Oct.		<i>M 44035</i>	<i>15</i>	<i>M 44034 cancelled.</i>
Nov.		<i>J 49508</i>	<i>15</i>	
Dec.		<i>K 56117</i>	<i>15</i>	
Jan.	1918			<i>255</i>
Feb.				
March				
April				
May				
June				
July				

HAD

7

30 RR

MILITIA AND DEFENCE
ASSIGNED PAY
 OVERSEAS CONTINGENTS

Sheet No. 2 (Contd.)

Name of Soldier _____

PAYMENTS.

Month.	Year.	Cheque No.	Amt.	Remarks.
Aug.	1918			
Sept.				
Oct.				
Nov.				
Dec.				
Jan.	1919			
Feb.				
March				
April				
May				
June				
July				
Aug.				
Sept.				
Oct.				
Nov.				
Dec.				
Jan.	1920			
Feb.				
March				
April				
May				
June				
July				
Aug.				
Sept.				
Oct.				
Nov.				

24/5/16

MILITIA AND DEFENCE

M. F. W. 11.
50m.-4-16.
H. Q. 1772-39-518.

SEPARATION ALLOWANCE

Name *Mrs Helen Hughes*Name of Soldier *Hughes, Edgar, A*

Address

*Minden P.O.
Ont*Regtl. No. *224289*Rank *Pte*Corps *109th Bn*

Relation to Soldier

wife, child or mother

*widowed
mother*

To what Corps belonging

when called out

PAYMENTS

Month	Year	Cheque No.	Amt.	REMARKS
Aug.	1914			
Sept.				
Oct.				
Nov.				
Dec.				
Jan.	1915			
Feb.				
March				
Apl.				
May				
June				
July				
Aug.				
Sept.				
Oct.				
Nov.				
Dec.				
Jan.	1916			
Feb.				
March				



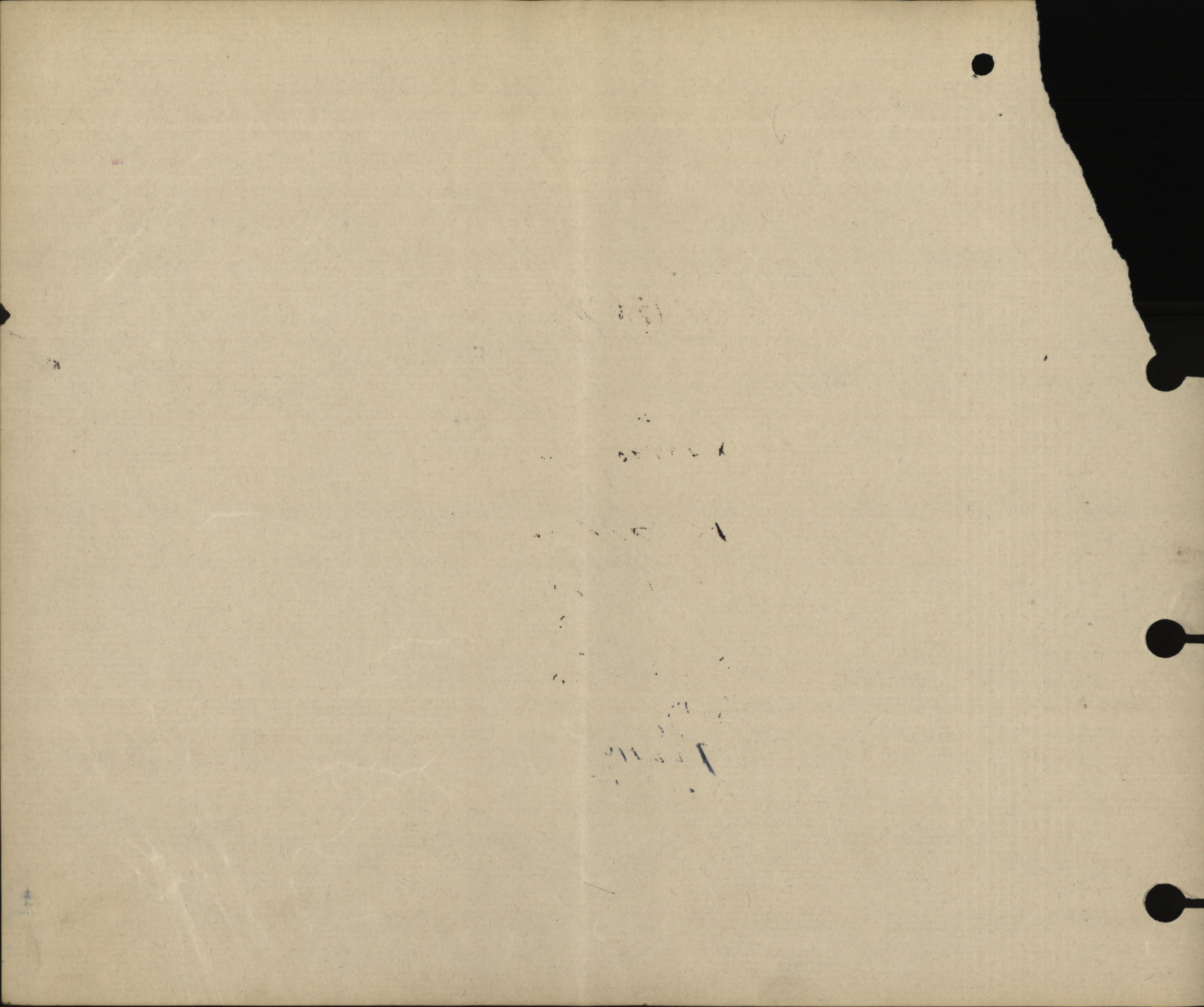

SEPARATION ALLOWANCE

OVERSEAS CONTINGENTS

Sheet No. 2.

Job 310.-Req. 6574.

Mr Helen Hughes Leathers
PAYMENTS.

Name of Soldier

#724289

Hughes Edgar A
Mc

Month.	Year.	Cheque No.	Amt.	Remarks.
April	1916			
May				
June		E 6225	24	24.
July		M 12458	20	20
Aug.		X 12412	20	20
Sept.		K 16988	20	20
Oct.		819419	20	20
Nov.		X 22568	20	20
Dec.		X 25595	20	20
Jan.	1917	Z B 29682	20	20
Feb.		B 32488	20	20
March		B 35577	20	20
April		D 1516	20	20
May		C 5073	20	20
June		F 8719	20	20
July		G 11862	20	20
Aug.		D 14334	20	R
Sept.		Q 17475	20	T
Oct.		T 20049	20	130
Nov.		T 22910	20	B
Dec.		K 27071	20	114
Jan.	1918			B 84 ✓
Feb.				
March				
April				
May				
June				
July				

MILITIA AND DEFENCE
SEPARATION ALLOWANCE
 OVERSEAS CONTINGENTS

Sheet No. 2 (Contd.)

Name of Soldier _____

PAYMENTS.

Month.	Year.	Cheque No.	Amt.	Remarks.
Aug.	1918			
Sept.				
Oct.				
Nov.				
Dec.				
Jan.	1919			
Feb.				
March				
April				
May				
June				
July				
Aug.				
Sept.				
Oct.				
Nov.				
Dec.				
Jan.	1920			
Feb.				
March				
April				
May				
June				
July				
Aug.				
Sept.				
Oct.				
Nov.				

MARRIED OR SINGLE *Single*

PLACE OF BIRTH *Minden Ont*

NAME AND ADDRESS OF NEXT OF KIN *Helen Hughes
Minden Ont Can*

RELATIONSHIP OF NEXT OF KIN *Mother*

NAME AND ADDRESS OF NEXT OF KIN

RELATIONSHIP OF NEXT OF KIN

SEPARATION ALLOWANCE MONTHLY \$ EFFECTIVE (DATE)

PAYABLE TO

RELATIONSHIP OF DEPENDANT

CASUALTIES, PROMOTIONS, &c.		
PARTICULARS	EFFECTIVE DATE	AUTHORITY

ADMISSIONS TO HOSPITAL, &c.			
DATE ADMITTED	DATE DISCHARGED	V. OR A.	NAME OF HOSPITAL

REG'L. No. *724289* RANK *Pte* NAME *Hughes Edgar Allen* *1st BORD*

IF IN PERM. CORPS | UNIT *109th Bn* TRANSFERRED TO *20th Bn* DATE *6/10/16* AUTHORITY *20279*

WHAT UNIT

PERMANENT FORCE ALLOWANCES TRANSFERRED TO *66ab.* DATE *15/1/16* AUTHORITY *2067-13/1/16*

PLACE OF ATTESTATION *Lindsay Ont* TRANSFERRED TO *1st BORD* DATE *1-11-17* AUTHORITY

DATE OF ATTESTATION *May 24th 1916* TRANSFERRED TO *S.G.R.J.* DATE *1/2/18* AUTHORITY *AR.*

ASSIGNED PAY MONTHLY \$ *15⁰⁰* DATE EFFECTIVE *aug 1st 1916*

PAYABLE TO *Helen Hughes Minden Ont* RELATIONSHIP *Mother*

ASSIGNED PAY MONTHLY \$ DATE EFFECTIVE

PAYABLE TO RELATIONSHIP

STOP-PAYMENT FORM (ASSIGNED PAY) RENDERED (DATE) EFFECTIVE REASON

DISCHARGE DATE AND PLACE REASON AND AUTHORITY

ACCOUNT TRANSFERRED TO NON-EFFECTIVE BRANCH (DATE)

ACCOUNT TRANSFERRED TO OFFICERS' PAY BRANCH (DATE)

DATE	PAY				FIELD ALLOWANCE				WORKING OR SPECIAL PAY				ASSIGNED PAY CREDITS	OTHER CREDITS	TOTAL CREDITS	ACQUITTANCE ROLLS <i>183</i>				CASH PAYMENTS				ASSIGNED PAY	OTHER CHARGES	TOTAL DEBITS	BALANCE		PAY WITHHELD OR DEFERRED	PAY AVAILABLE FOR ISSUE	REMARKS	
	NO. OF DAYS	RATE	AMOUNT		NO. OF DAYS	RATE	AMOUNT		NO. OF DAYS	RATE	AMOUNT					1	2	3	4	1	2	3	4				CREDIT	DEBIT				
			\$	C.			\$	C.			\$	C.																				No.
<i>1916</i>																																
<i>July 31</i>																																
<i>Aug 31</i>	<i>31</i>	<i>1⁰⁰</i>	<i>31</i>		<i>31</i>	<i>10</i>	<i>310</i>										<i>370</i>															
<i>Sept 30</i>	<i>1</i>	<i>30</i>	<i>30</i>		<i>30</i>	<i>10</i>	<i>300</i>						<i>33</i>																			
<i>Oct 1-5</i>	<i>5</i>	<i>10</i>	<i>50</i>		<i>5</i>	<i>10</i>	<i>50</i>						<i>550</i>																			
<i>6/31</i>	<i>26</i>	<i>10</i>	<i>260</i>		<i>26</i>	<i>10</i>	<i>260</i>						<i>7630</i>																			
<i>Nov 30</i>	<i>1</i>	<i>30</i>	<i>30</i>		<i>30</i>	<i>10</i>	<i>300</i>						<i>3310</i>																			
<i>Dec 1-15</i>	<i>15</i>	<i>10</i>	<i>150</i>		<i>15</i>	<i>10</i>	<i>150</i>						<i>1650</i>																			
<i>Dec 16</i>	<i>1</i>	<i>16</i>	<i>16</i>		<i>16</i>	<i>10</i>	<i>160</i>						<i>1760</i>																			
<i>Jan 31</i>	<i>10</i>	<i>34</i>	<i>340</i>										<i>3410</i>																			
<i>Feb 28</i>	<i>1</i>	<i>30</i>	<i>30</i>										<i>3080</i>																			
<i>Mar 1-31</i>	<i>31</i>	<i>10</i>	<i>310</i>										<i>3410</i>																			
<i>Apr</i>		<i>33</i>	<i>33</i>										<i>33</i>																			
<i>May 30</i>		<i>33</i>	<i>33</i>										<i>33</i>																			
			<i>33330</i>										<i>370</i>																			
			<i>33330</i>										<i>370</i>																			

cat A
S.G. = 25
O.G. = 1

28 FEB 1919

17-8-37

Fallo

SHORT FORM.
PROCEEDINGS ON DISCHARGE.
(Demobilization.)



1. No. 724289

2 Rank. Spr

3. Name. Hughes Edgar Allan

4. Unit. C.C.P.T. 109th Bn

5 Date of Discharge 1-4-19

Place Montreal

6 Reason for Discharge Demobilization

SAILING NO 42
S S REGINA FROM
L'POOL 22, 3, 19
WAR SERVICE BADGE, GLASS 'A' No. 247979

7. Authority. R.O. 1420 DD#4 D.O. Pt. II-104.

8. Proposed Residence after Discharge Montreal
Minden, Ont.

9. CERTIFICATE TO BE SIGNED BY SOLDIER.

I hereby acknowledge that at the undernoted place and date I received my discharge Certificate

M. F. W.? B39

Montreal
April 1 1919

E.A. Hughes
Signature of Soldier.

10. CONFIRMATION.

The discharge of the above named man is hereby confirmed.

Place Montreal

Date April 1 1919

Signature L. Gawronski
O. C. Discharging Unit
Commanding Dispersal Station

SHORT FORM
PROCEEDINGS ON DISCHARGE
Discharge

1. Name	
2. Rank	
3. Grade	
4. Title	
5. Date of Discharge	
6. Reason for Discharge	
7. Authority	
8. Proposed Release after Discharge	
CERTIFICATE TO BE SIGNED BY SOLDIER	
I hereby acknowledge that at the underlined place and date I received my Discharge Certificate	

Signature of Soldier	
CONFIRMATION	
The discharge of the above named man is hereby confirmed.	

Signature	

Officer in Charge	

Signature _____
Officer in Charge

LIST OF DISCHARGE DOCUMENTS

Association Paper, Triplicate	White Form 100
or Particulars of Treatment	White Form 101
Field Contact Sheet	White Form 102
Casualty Form	White Form 103
First Aid Certificate	White Form 104
Certificates that missing documents are unobtainable	
Medical History Sheet	White Form 105
Proceedings of Medical Board	White Form 106
Dental History Sheet	White Form 107
Medical Report	White Form 108
Regimental Contact Sheet	White Form 109
Company Contact Sheet	White Form 110

312-13

LIST OF DISCHARGE DOCUMENTS.

Attestation Paper, Triplicate.....	Militia Form W. 23
or Particulars of Recruit.....	Militia Form W. 133
Field Conduct Sheet.....	Militia Form W. 178 or A.F.B. 122
Casualty Form.....	Militia Form W. 54 or A.F.B. 103
Last Pay Certificate.....	Militia Form W. 44
Certificate that missing documents are unobtainable.....	
Medical History Sheet.....	Militia Form B. 313 or A.F.B. 178
Proceedings of Medical Board.....	M.F.B. 227, A.F.B. 179 or A.F.A. 45
Dental History Sheet.....	Militia Form B. 465
Medical Report.....	M. F. W. 129 or D. M. S. 1375
Regimental Conduct Sheet.....	Militia Form B. 263
Company Conduct Sheet.....	Militia Form B. 263a

- ✓ 1. Triplicate Attestation Paper (M.F.W. 23), or Particulars of Recruit (M.F.W. 133).
- ✓ 2. Casualty Form (A.F.B. 103).
- ✓ 3. Medical History Sheet (M.F.B. 313 or A.F.B. 178).
- ✓ 4. Proceedings of Med, Board (M.F.B. 227 or M.F.W. 129)
- ✓ 5. Dental Certificate (C.A.D.C. 5009a).
- ✓ 6. Field Conduct Sheet (A.F.B. 122)
- ✓ 7. Proceedings on Discharge (M.F.B. 218a)
- ✓ 8. Discharge Certificate (M.F.W. 39)
(Enclosed in special envelope (260M)).
- ✓ 9. Copy of Discharge Certificate (M.F.W. 39a).
- ✓ 10. Dispersal Certificate (C.D.3).
- ✓ 11. Equipment and Clothing | Statement Q.M.G. Form (D.O.S. 2).
- ✓ 12. Last Pay Certificate (I. 851).
- ✓ 13. Pay Book (A.B.64).
- ✓ 14. War Service Gratuity (Form M.F.W. 2595).
- 15. Sundry Documents.

ESW.

Group..... *A*

Checked by No..... *22*

[Signature]

Date..... *4/3/19*

Minden Ont. W.R.

Hughes, E.A. Pte. 724289 20th Battalion.

Will detached by Paymaster, 109th Batt'n, C.E.F.

H. J. Williamson (Capt)
P.M. 109th Batten C.E.F.

- 20 -

54290

Perforated sheet for Will from Pay Book of Reg.

No. 724289

Name E. A. Hughes

Unit 109th Batten C.E.F.

Military Will.

I Pte E. A. Hughes in
the event of my death do
hereby bequeath all
my belongings to my
mother Mrs ^{Helen} Ellen Hughes
Minden Ont

H. J. Williamson (Capt)
witness

Signature Pte E. A. Hughes

Rank and Regt. 109 Batt

Date Oct 2nd 1914

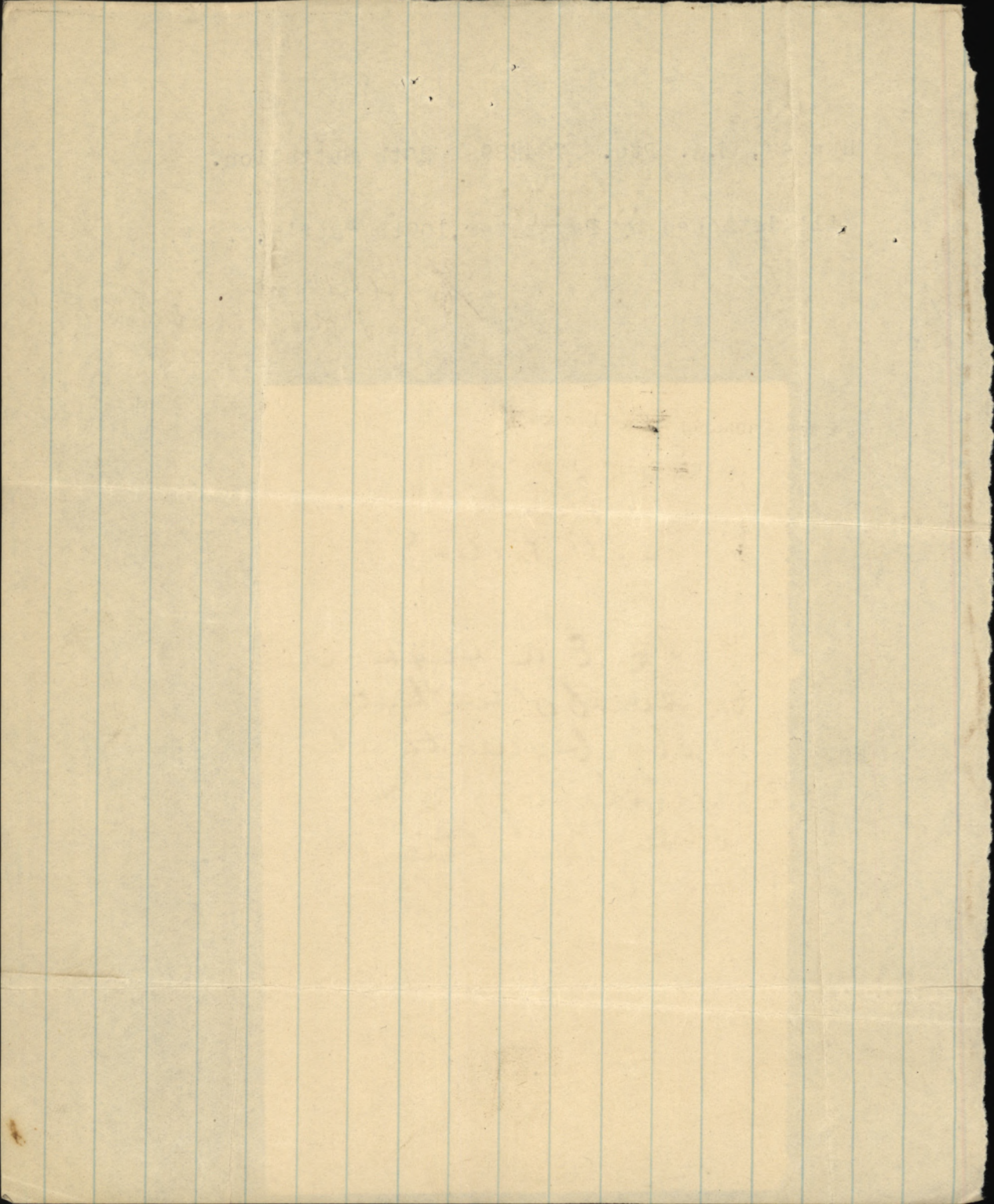

SERVICE AND CASUALTY FORM (Part I).

Army Form B, 103—1,
Part I.

(1)*Substantive rank *Acting rank *[[To be entered in pencil to facilitate alteration.] (4) Surname <i>Hughes</i> (5) Christian Names <i>Edgar Allan</i> (6) Army Form, number of, Attestation } Form or Record of Service paper } (7) Whether of British or of Alien origin [vide A.C.I. 578 of 1918] (8) Date of birth as stated on enlistment (9) (a)	(2) Regiment or Corps 	(3) Regtl. No. <i>729289</i>
--	---	---

(10) Enlistment (b) (12) Service reckons from (date) (14) Any subsequent variations (if any) } of conditions of service }	(11) Engagement (c) (13) Special conditions (if any) of enlistment (d) (Authority) (date)	Initials and Rank of an Officer.
--	--	-------------------------------------

(15) Category	Date	Medical Authority	Initials and Rank of an Officer	(16) (Record of Occupation in Civil life (vide Army Order 93 of 1917)
				Industrial Group No. Trade or Calling Married or Single Particulars of Trade Test Occupation Cards despatched on (date) Second Occupation Card despatched on (date)

(17) Next of Kin (18) Demobilizer (f) (19) Pivotal-man (f) (20) Qualifications (g)	(Place) (Date) or (21) Corps trade and rate	(Signature of Posting Officer)
(22) Extended {	(23) Re-engaged {	
(24) Miscellaneous entries:—		

NOTES.—[a] Here enter particulars of any subsequent claim as to actual age after verification by birth certificate [vide A.C.I. 470 of 1918. [b] Whether direct or voluntary enlistment or called up under the Military Service Acts. [c] Whether for specified term of years or for duration of the war. [d] Whether "for Home Service only," or "not to be transferred without the soldier's consent, &c. [e] If to be retained on Home Service, period, if specified, to be stated, also authority, and on what grounds. [f] Required for demobilization purposes. [g] Signaller, Shoing-smith, &c.

Army Form B. 103 (II.) to be gummed on here if required.
Nothing to be written in this margin.

W1889—PP 1150 1M 5/18 G.W.P.Co.(3490)

(A) Report		(B)	(C)	(D)	(E)	(F)
Date.	From whom received	Authority of Part II. of Orders	Record of promotions, appointments, reductions, casualties, transfers, postings, &c. All acting as well as substantive promotions to be shown, for method of entry of which see A.C.I. 1816 of 1917. Corps and unit to which transferred and posted to be invariably named.	Place of casualty	Date of promotion, reduction, reversion, casualty, &c.	Remarks, and initials and rank of an officer

28/2/19

G.C.C. Kimmel Park for return to Ca
Part II Order No.

22 MAR 1919

G.C.C. Kimmel Park of
Embarking for Canada Part II Order No.

J. Heach
..... Lt. Col.
Officer in Charge
No. 4 M.D. Concentration Wing

SAILING NO 42
S S REGINA FROM
L'POOL 22, 3, 19

Stanley Holman
..... Capt.
Adj., No. 14, C.T.C.S.

14-4-19	O/S		T.O.S. DD#4	Mtl.	22-3-19	D.O. Pt. II-104
14-4-19			S.O.S. DD#4 Demob.	"	1-4-19	D.O. Pt. II-104
						R.O. 1420.

Chas. Wellby
Lieutenant,
Assistant Adjutant,
District Depot No. 4.

Nothing to be written in this margin.

Sheet II
Casualty Form—Active Service.

Regimental Number *724289*

Regiment or Corps *109th Bn*
 Rank *Pte* ✓ Surname *Hughes* ~~E.A.~~ Christian Name *Edwin* ~~Montgomery~~
 Religion _____ Age on Enlistment _____ years _____ months.
 Enlisted (a) *24/5/16* Terms of Service (a) *2 of 2* Service reckons from (a) *24/5/16*
 Date of promotion to present rank _____ Date of appointment to lance rank _____
 Extended { _____ } Re-engaged { _____ } Qualification (b) _____
 { _____ } or Corps Trade and Rate _____
 _____ Signature of Officer.

Report		Record of promotions, reductions, transfers, casualties, &c., during active service, as reported on Army Form B. 213, Army Form A. 36, or in other official documents. The authority to be quoted in each case.	Place of Casualty	Date of Casualty	Remarks Taken from Army Form B. 213, Army Form A. 36, or other official documents
Date	From whom received				
			Embarked ..		
			Disembarked..		
<i>28-9-17</i>	<i>OC, E.O.R.D.</i>	<i>S.O.S. of E.O.R.D. on transfer to Cam. Railway Troops</i>	<i>Seyford</i>	<i>27.9.17</i>	<i>Pt. 1 D.O. 200</i>
					<i>Chamberlain</i>
					<i>Lieut. & Adjt.</i>
					<i>for OC, E.O.R.D.</i>
<i>28/9/17</i>	<i>C.R.T. Dept</i>	<i>Taken on Strength.....</i>	<i>Purfleet</i>	<i>27/9/17</i>	<i>Pt. 1 D.O. 260</i>
<i>1/11/17</i>	<i>C.R.T. Depot.</i>	<i>S.O.O. this Depot to En. C.R.T. Overseas.</i>	<i>Purfleet</i>	<i>31/10/17</i>	<i>Pt. 2. D.O. 294</i>
					<i>Lt. J. H. Campbell</i>
					<i>Lt. for C.C.C.P. & D.</i>

(a) In the case of a man who has re-engaged for, or enlisted into Section D, Army Reserve, particulars of such re-engagement or enlistment will be entered.
 (b) Signaller, Shoering-Smith, &c.

[F.T.O.]

Date	From whom received	Record of promotions, reductions, transfers, casualties, &c., during active service, as reported on Army Form B. 213, Army Form A. 36, or in other official documents. The authority to be quoted in each case.	Place of Casualty	Date of Casualty	Remarks Taken from Army Form B. 213, Army Form A. 36, or other official documents
16.1.17	Leblle	Leaves att'd to G.D. on end	Warrington	10.1.17	Pt II 0026
15.5.17	Wdgr. L'Pera	Garr. duty loc. L'Pera			
1.5.17	L'Pera	Act'd to Wdgr. reported to G.D. by L'Pera		10.1.17	7
2.9.17	R.C.R.D.	Act'd for Pay R & Q	do.	16.3.17	91
		recomm on end O.T. Br	Seaford	20.9.17	193
					O.C.B. Pt II 74 d/20.9.17
					FOR LT. COL: I/C RECORDS, C.O.M.F.
9-11-17	8th C.R.T.	Landed in France & T.O.S.	Field.	2-11-17	Pt. II. 0.76.
15-9-18	100.	awarded the Military Medal	Field	-	Serial 30897 Pt II 0.106 d/24/18
15-11-18	oc. Unit.	Granted 14 days LEAVE	to us.	15-11-18	B213. Pt II 0.132 d/28-11-18.
7-12-18	✓	Returned from LEAVE	Field	1-12-18	B213.
28-1-19	C.B.D.	Transf'd to Eng for demob		29-1-19	Pt 10
		a post d to C.O. Depat			Non Ball C10
		Quarry. Cash			
-4 FEB 1919	CRTD	Taken On Strength			
1/3/19	CRTD	T.O.S. to Kinnel		3 FEB 1919	Prt 2. 30
		Park, M.D. Wil			55
					Lieut for Lt. Col. A. A. G. Canadian Section, 1st Chelton, B.E.F. PART 2.
					W. Thomas Kaul

CERTIFIED CORRECT
 CAN. RECORDS LONDON

FOR LT. COL: I/C RECORDS, C.O.M.F.

W. Thomas
Kaul

118716

PROCEEDINGS OF A MEDICAL BOARD.

Dated at Hastings Dec 2 1916.

No. 724289 Rank PL Name E. A. HUGHES

Local Unit 2000 Overseas Unit 20 Bn Age 18 yrs

Examination held at Str B Hastings

DISABILITY.
Overseas—Local.
(scratch one out)

Under age

PRESENT CONDITION.

Sent back from France because was only 18 yrs of age. Is quite fit and as large & strong as any boy of 19 yrs

BOARD RECOMMENDS:—

Class C1

- 1. Fit for Duty.....
- 2. Fit for duty after.....weeks' physical training.
- 3. Fit for Temporary Base Duty.....weeks.
- 4. Fit for Permanent Base Duty.....
- 5. Discharge.....

APPROVED
FOR A/DJ-GENERAL AND FOR
S.O.C. TROOP
STOPEHAM S.EA.

Signatures:—

G. C. Hale Capt. President.

Members

W. C. ... Capt.

APPROVED

Dated at Hastings 1916.

4 DEC 1916

For A.D.M.S.

A.D.M.S., Canadians, ...

PROCEEDINGS OF A MEDICAL BOARD

1916

Dated at 1916

No. Rank Name

Local Unit Overseas Unit Age

Examination held at

DISABILITY:
Overseas—Local
(attach one out)

PRESENT CONDITION

BOARD RECOMMENDS:—

- 1. Fit for Duty.....
- 2. Fit for duty after.....weeks' physical training.
- 3. Fit for Temporary Base Duty.....weeks.
- 4. Fit for Permanent Base Duty.....
- 5. Discharge.....

Signatures:—

.....President

Members

APPROVED

Dated at 1916

CANADIAN ARMY DENTAL CORPS, O.M.F.C. DENTAL CERTIFICATE FOR DEMOBILIZATION

Canadian Printing and Stationery Services, London

DIRECTIONS TO DENTAL OFFICERS

NAME OF SOLDIER (Block Letters) HUGHES AE
 REGIMENT 8th CRT RANK Spr No. 724589
 Date of Examination in England 6/2/19 Date of Examination in France _____

1. This form will be made out for each individual at the time of Demobilization in England or France.

2. Figures as per chart will be used to designate teeth concerned.

3. In reference to Partial Dentures the numbers of teeth thereon will be stated.



PRESENT DENTAL REQUIREMENTS

- 1. FILLINGS _____
- 2. EXTRACTIONS 7/11
- 3. CROWNS _____
- 4. DENTURES
 - (a) Full Upper _____
 - (b) Part Upper _____
 - (c) Full Lower _____
 - (d) Part Lower _____

HAS HE EVER REFUSED DENTAL TREATMENT? _____

HAS HE EVER RECEIVED DENTAL TREATMENT? (Reply by "Yes" where applicable to any or all of a, b or c.)

- (a) In Canada _____
- (b) In England Yes
- (c) In France _____

**KNOTTY ASH CAMP,
LIVERPOOL.**

Signature of Dental Officer [Signature]

BRUCE
WALTER W
No

11

10

KNOTT & SON
LIVERPOOL

Date of Enlistment

MILITIA AND DEFENCE

Date of Assignment

24-5-16

Separation and Assigned Pay Branch

H 19656

Aug. 1/16.

7h 27 15
20m

RATE OF SEPARATION ALLOWANCE

\$ 25.00	30.00
1-12-17	1-9-18
P.C. 3257	

OVERSEAS CONTINGENTS

ANOTHER ACCOUNT IN
Spec Remit Ledger
..... Ledger
..... Ledger
..... Ledger

RATE OF ASSIGNMENT

15.			
-----	--	--	--

PARTICULARS OF SEPARATION ALLOWANCE

No. 724289.

Rank Pte. Promoted Reverted Discharge

Soldier's Name E. A. Hughes.

Battalion 109th. Battrn.

Beneficiary Mrs. Helen Hughes

Relationship W. Mother

Address

M.F.W. 2554 issued 23-7-18
Rated 3⁸/₁₈

PARTICULARS OF ASSIGNMENT

Name Mrs. Helen Hughes.

Address Brinden P.O. Ont.

Change of Address

1

2

3

4

M. F. W. 128
400M-6-17-1772-89-1141
L. L. 23320-M. & D. 7983.

Date 1911	Cheque No.	Amount S/A	Amount A/P	Total	REMARKS
Dec 31		384	255	639	
Jan	67264 S	30	15	45	S.A. to be continued to mother until 1-12-18. per S.B. ruling 13-5-18. S.A. suspended 1 ¹ / ₈ , M.P.O. after 5067 of 1 ¹ / ₁₉ S.T. Le May 2 ⁷ / ₈
Feb	77440 K	25	15	40	
Mar	95493 J	25	15	40	
Apr	9844 J	25	15	40	
May	5618 F	25	15	40	
June	15785 G	25	15	40	
July	31986 U	25	15	40	
Aug	31043 F	25	15	40	
Sept	46355 G	25	15	40	
Oct.	51906 J	25	15	40	
Nov.	61090 C	25	15	40	
Dec	62828 K	25	15	40	
Dec	3984 N.	15	15	30	
DEC	3632 O	30		30	
JAN	78175 E		15	15	
JAN	4642 O	30	15	45	
FEB	80132 E	30	15	45	
MAR	90995 E	30	15	45	
APR		30	15	45	
		799	480		

62828 cancelled LH 8862 O.K.
to adjust A.P. Dec. + S.A. inv. Sept. + Oct. + Nov. mailed
Reopen SA to mother from date suspended MRO 53556 ISSUED
+ ACO NO 15810 BEING SA. FOR DEC TOR 30. ISSUED 8-1-19 JPL MAILED 11-1-19
F73185 Cancelled cco 8877 JPL 17-1-19 ACO NO. 15828 FOR 45⁰ ISSUED 22-1-19 JPL MAILED 23-1-19

md. 4
A/c Closed 31-3-19
Ret'd per. Regent
Date 31/3/19 M.F.W. 1870
Clerk MRO Nelson 80583 M.H.

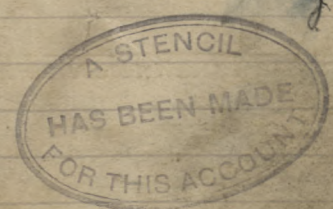

Date of Enlistment _____

MILITIA AND DEFENCE

Date of Assignment _____

Separation and Assigned Pay Branch

OVERSEAS CONTINGENTS

RATE OF SEPARATION ALLOWANCE

--	--	--	--

RATE OF ASSIGNMENT

--	--	--	--

PARTICULARS OF SEPARATION ALLOWANCE

PARTICULARS OF ASSIGNMENT

No.

Name

Rank

Promoted

Reverted

Discharge

Address

Soldier's Name

Change of Address

Battalion

1

Beneficiary

2

Relationship

3

Address

4

Date	Cheque No.	Amount S/A	Amount A/P	Total	REMARKS
------	------------	------------	------------	-------	---------

M. F. W. 128
400M-6-17-1772-39-1141
L. L. 22220-M. & D. 7993.

H. 783
M

AUDITOR [initials] PAYMASTER [initials]

PROMOTIONS, REDUCTIONS AND REVERSIONS AFFECTING
DAILY RATE OF PAY AND ALLOWANCES

M. OR S. [blank] REGT. NO. 724289 RANK Spr NAME (IN FULL) HUGHES, Edgar Allan

ORIGINAL UNIT C.E.F. 109th Ren. IF IN P.F. WHAT UNIT? [blank] (BLOCK LETTERS SURNAME FIRST)

PLACE OF ATTESTATION	DATE	AUTHORITY			
DATE OF ATTESTATION	DATE	AUTHORITY			
ASSIGNED PAY \$	DATE EFFECTIVE				
24/5716	1-4-19				
1500					
PAYABLE TO	RELATIONSHIP	ANY CHANGE IN ASSIGNEE OR ADDRESS			
Mrs A. Hughes	Wife	W.S.G.			
ADDRESS					
Meniden. Ont.		Same address ✓			
DISCHARGED	PLACE	DATE	REASON	AUTHORITY	IF ENTITLED TO POST DISCHARGE PAY
	Montreal	1-4-19	Demob.	DD104-P-5-B	

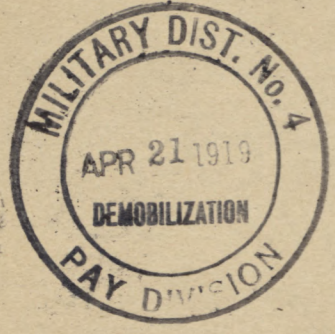

MONTH	PAY AND F.A.		OTHER CREDITS		TOTAL CREDITS		ACQUITTANCE ROLLS			CASH PAYMENTS			ASSIGNED PAY		REGIMENTAL CHARGES		OTHER CHARGES		TOTAL DEBITS		BALANCE		PARTICULARS OR REMARKS				
	NO. OF DAYS	RATE	AMOUNT		\$	C.	COL. NO. 1	COL. NO. 2	COL. NO. 3	COL. NO. 1	COL. NO. 2	COL. NO. 3	\$	C.	\$	C.	\$	C.	\$	C.	\$	C.		DEBIT	CREDIT		
			\$	C.																						NO.	NO.
					2827																				2827		Regina
1-4-19																											Reg. ch. Dec L.P.C. 28 ✓
6-4-19	6	10	660		70.00																						Rev ch. Dec L.P.C. 28 ✓ Civ. ch. Dec 35.00 W.S.G. 570.00 ✓ Apr. Mex. Apr 30.00 Mex. ch. 44/19 ✓ 6/4/19 5.00 Reg. ch. 32 ✓
					11160				809	487	500	10000	3000				550			14569						582	Y.B.C.
					13987																						S.G. April 1 st 1919 100 ✓
					100																						100
			Other Credits		100																						Balance
			W. S. G. S. A. Total		100																						Soldier
			1.00	350	150	501																					Dependant
1-8-19																											290301
																											290302
1-6-19																											957513
1-7-19																											925712
1-8-19																											1266191
																											1266192
																											501

100M-1-19.-L.L. 53962-M. & D. 9723. M. F. W. 2596. 1772-39-1390.

Final

T



[Faint, illegible markings or ghosting of text on the right page]

* Strike out whichever is inapplicable.

ASSIGNED PAY.	ENGLAND OR CANADA.	SEPARATION ALLOWANCE.	ENGLAND OR CANADA.
EFFECTIVE DATE:- 1.8.19		EFFECTIVE DATE:-	
AMOUNT:- 1500.		AMOUNT:-	
NAME, ADDRESS, RELATIONSHIP & AUTHORITY		WHEN PAYEE OF A.P. IS THE SAME AS PAYEE OF S.A. THE WORD "SAME" ONLY TO BE WRITTEN IN THIS SPACE.	
Helen Hughes Mississauga Ontario Mother		L3239 Kath Ashb Kath Ashb	
Shoppas 1/3/18		DND 4	

NAME: HUGHES, Edgar Allen

NUMBER:- 724289.

PARTICULARS OF RANK OR APPOINTMENT		
AUTHORITY	DATE EFFECTIVE	RANK OR APPOINTMENT
		Spr

UNIT AND TRANSFERS

ORIGINAL UNIT:- 104th

DATE ACCOUNT FIRST OPENED:- 1.8.19.

AUTHORITY	DATE EFFECTIVE	DATE LEDGER SHEET T'S'D	UNIT TRANSFERRED TO
			8CR2.

EXTRACTS FROM ACTIVE SERVICE PAY-BOOKS

DATE OF PAYMENT	NUMBER OF A.R.	UNIT PAID BY	AMOUNT	DATE OF PAYMENT	NUMBER OF A.R.	UNIT PAID BY	AMOUNT
23/11	1763	415	466				
11/12	5718	6CR2.	460				
			192				

DAILY RATES OF PAY AND ALLOWANCES

AUTHORITY	PAY	F.A.	P.F.A.	SUBS'CE ALL'CE
	1	10		

PARTICULARS OF RENDERING NON-EFFECTIVE:- Debit for 3239 7/2 Kach-Kachmond 4 11/2 13.63

48 73
33
81 73
23 05
58 70

MONTH 1918	PARTICULARS	CR. 1	CR. 2	PARTICULARS	DR. 1	DR. 2	DR. 3	DR. 4	BALANCE	DEFERRED	SEPARATION
March	Bal forward								48 73		
April	PP	33		AR 21 5/4/18 8 CRT ✓	3 57						
				" 77 21/4/18 " ✓	4 46						
				Can A.P.	8 03			15	58 70		
		33						15			
May	PP	34 10		AR 143 1/5/18 8 CRT ✓	2 68						
				Can A.P.				15			
				AR 212 17/5/18 " ✓	2 68						
				" 272 22/5/18 " 7 14 ✓	1 78				70 66		
		34 10						15			
June	PP	33		Can A.P.				15			
				AR 335 5/6/18 " ✓	3 57						
				" 471 19/6/18 " 12 13 ✓	4 46						
				" 489 29/6/18 " 15 ✓	4 46				76 17		
		33						15			
July	PP	34 10		Can A.P.				15			
				AR 560 19/7/18 " ✓	4 46				90 81		
					4 46			15			
Aug	PP	34 10		AR 640 5/8/18 " ✓	4 46						
				Can A.P.				15			
				AR 712 20/8/18 " 10 ✓	4 46				100 99		
					8 92	8 92		15			
		34 10						15			
Sept	PP	33		Can A.P.				15			
				AR 791 5/9/18 " 11 ✓	4 46						
				" 872 20/9/18 " 71 ✓	4 46				110 07		
					8 92			15			
		33						15			
				Balance forward					110 07		

COMPILED BY H. Holmes
CHECKED BY W. J. ...

Balance paid 28/11/18

UGHES

Edgar Allen

ARTICULARS	DR. 1	DR. 2	DR. 3	DR. 4	BALANCE	DEFERRED	SEPARATION
					110 07		
				15	95 07		
					129 14		
7/10/18 8 CRT	4	4 66			124 51		
7/10/18 "	25	4 66			119 85		Balance again 28/11/18
		9 32		15			
				15	137 85		
4/1/18 "	4	97 33			40 52		
3/1/18 "	11	4 66			35 86		
5/1/18 CPM	18	24 33			11 53		
7/1/18 8 CRT	21	4 66			6 87		
6/1/18 74 ³³ "	25	43 466			2 77		
		135 64		15	21 31		
9/1/18 "	60	9 33			11 98		
		144 97		15	31 08		
		144 97		15			
10/1/19 "	7	13 99			17 09		
				15	32 89		
23/1/19 "	36	4 66			28 23		
1/2/19 CRD	67	14 60			13 63		
13/1/19 HPA Secord	99	9 73			3 90		
1/19 da da	114	4 73			5 83		
		52 71		15			

8/31/19 L 142 CRT

NUMBER 724289 RANK Sapper NAME HUGHES Edgar Allen

MONTH	PARTICULARS	CR. 1.	CR. 2.	PARTICULARS	DR. 1	DR. 2	DR. 3	DR.
30/9/18	Balance Forward							
Oct	PP	34 10		Can A P				15
				AR 944 5/10/18 8 CRT 4	4	66		
				" 1010 19/10/18 "	25	4 66		15
		34 10				9 32		
Nov	PP	33		Can A P				15
				AR 7234 14/11/18 "	4	97 33		
				" 1461 3/11/18 "	11	4 66		
				CR 70149 25/11/18 CPM 18	24	33		
				AR 1156 19/11/18 8 CRT 21	4	66		
				Can 1259 5/12/18 74 ³³	75	43	4 66	
Dec	PP	34 10		Can A P				15
				AR 1316 19/12/18 "	60	9 33		
1919	PP	34 10		Can A P				15
Jan		101 70						15
								15
Feb	PP	80 80		AR 1680 10/1/19 "	7	13 99		
				Can A P				15
				AR 1763 23/1/19 "	36	4 66		
				" 5718 11/2/19 CRD 67	14	60		
				" 2709 4/3/19 HPR CRD 99	9	73		
				" 4980 17/3/19 do do	114	9 73		15
		30 80						

S.O.S. of Canada 30/3/19 L 142 CRT